

ICC rules for the use of domestic and international trade terms



Incoterms® 2010

by the International Chamber of Commerce (ICC)



Easy to order from **port+**
Independent Port Services

SCHEMATIC OVERVIEW

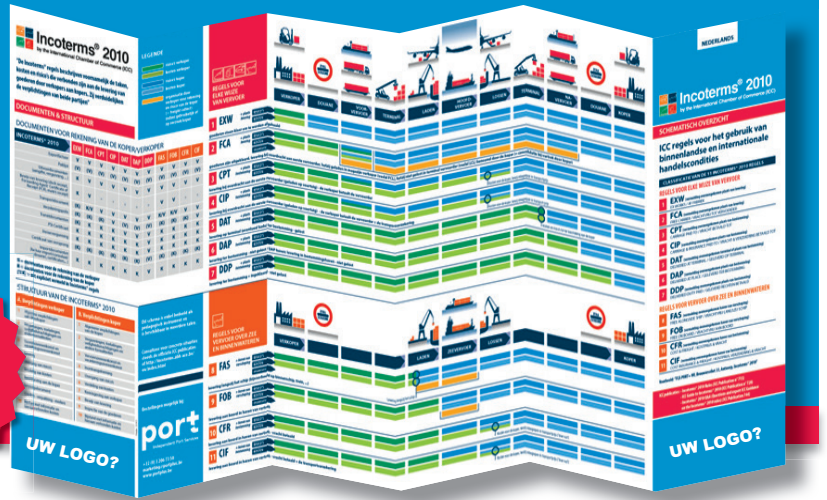

Incoterms® 2010, or International Commercial Terms, are international conventions on international freight transport. These conventions form the basis for terms of delivery governing international trade and contain the rights and duties of both the buyer and the seller.

Before signing a contract, you must know what costs and risks are imposed upon you by the Incoterms® 2010 in use and what the consequences are for your accounting, logistics, liability and profit margin.

The new Incoterms®2010 were drawn up and published by the International Chamber of Commerce (ICC) and came into effect on 1 January 2011.

ORDER FORM

Non-personalised Incoterms® 2010 (languages front/back)
I hereby order the following number of non-personalised Incoterms

PRICE PER ITEM – NON-PERSONALISED INCOTERMS® 2010
(excl. VAT & shipment costs)

from 5 items	4,50 €/item
51-100 items	4,00 €/item
>100 items	3,75 €/item

DUTCH/ ENG	DUTCH / FRENCH*	FRENCH / ENG*	GERMAN/ ENG*
..... items items items items

Personalised Incoterms® 2010 (with your logo)
Please indicate in which two languages you would like to receive them

PRICE PER ITEM – PERSONALISED INCOTERMS® 2010
(excl. VAT & shipment costs)

	DUTCH	FRENCH	ENGLISH	GERMAN
<input type="checkbox"/> 500 items	<input type="checkbox"/>	<input type="checkbox"/>	<input type="checkbox"/>	<input type="checkbox"/>
<input type="checkbox"/> 1.000 items	<input type="checkbox"/>	<input type="checkbox"/>	<input type="checkbox"/>	<input type="checkbox"/>
<input type="checkbox"/> 2.000 items	<input type="checkbox"/>	<input type="checkbox"/>	<input type="checkbox"/>	<input type="checkbox"/>
<input type="checkbox"/> 5.000 items	<input type="checkbox"/>	<input type="checkbox"/>	<input type="checkbox"/>	<input type="checkbox"/>

This schematic overview is printed double sided with two language combinations: e.g. front: Dutch / back: English
** subject to sufficient orders*

Company:

Address:

Postal Code/City:

Contact person: Mr./Mrs.

E-mail:

Telephone:

VAT number:

FOR ORDER

Mr./Mrs.

Signature:

Please return completed to:

PORT+ • Brouwersvliet 33, bus 2 • 2000 Antwerpen
E-mail: marketing@portplus.be
Tel. +32 (0) 3 206 73 50

